

**NOTICE!!**

**These documents have been scanned!**

**Do not place un-scanned documents beneath this notice!**

**Do not remove this notice from this file!**

GPO Jacket No. 560-102  
Print Order 61540  
Rise Business Services, LLC  
Job=AZ15 5/1/2019



Box Number= AZ15015



Claim Begin-End: AMC439399-AMC439399

1 Initial Receipt



AZ15015-9

AMC439004-AMC439773



**United States Department of the Interior**  
**Bureau of Land Management**  
 DIV OF LANDS, MINRLS & ENERGY  
 ONE N CENTRAL AVE  
 PHOENIX, AZ 85004 -4427  
 Phone: 602-417-9200

Receipt

No: 3655308

<b>Transaction #:</b> 3759378	
<b>Date of Transaction:</b> 09/08/2016	
CUSTOMER:	
CHRISTOPHER HENTZNER PO BOX 484 DOLAN SPRINGS, AZ 86441-0484 US	

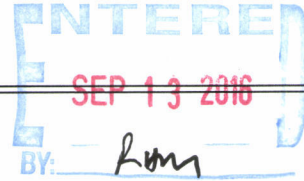
  
 SEP 13 2016  
 BY: *km*

LINE #	QTY	DESCRIPTION	REMARKS	UNIT PRICE	TOTAL
1	1.00	LOCATABLE MINERALS / MINING CLAIMS- NEW, UNADJUD, ONE OR MORE AUTH NOS / NEW MINING CLAIM PROCESSING FEE <b>CASES:</b> AMC439399/\$20.00		- n/a -	20.00
2	1.00	LOCATABLE MINERALS / MINING CLAIMS- NEW, UNADJUD, ONE OR MORE AUTH NOS / NEW MINING CLAIMS LOCATION FEE <b>CASES:</b> AMC439399/\$37.00		- n/a -	37.00
3	1.00	LOCATABLE MINERALS / MINING CLAIMS- NEW, UNADJUD, ONE OR MORE AUTH NOS / NEW MINING CLAIMS MAINTENANCE FEE <b>CASES:</b> AMC439399/\$155.00		- n/a -	155.00
<b>TOTAL:</b>					<b>\$212.00</b>

PAYMENT INFORMATION				
1	AMOUNT:	212.00	POSTMARKED:	09/02/2016
	TYPE:	CHECK	RECEIVED:	09/07/2016
	CHECK NO:	51208458794		
	NAME:	HENTZNER, CHRISTOPHER PO BOX 484 DOLAN SPRINGS AZ 86441-0484 US		

REMARKS

This receipt was generated by the automated BLM Collections and Billing System and is a paper representation of a portion of the official electronic record contained therein.

**NOTICE!!**

**These documents have been scanned!**

**Do not place un-scanned documents beneath this notice!**

**Do not remove this notice from this file!**

GPO Jacket No. 560-102  
Print Order 61540  
Rise Business Services, LLC  
Job=AZ15 5/1/2019



Box Number= AZ15015



Claim Begin-End: AMC439399-AMC439399

2 Correspondence



AZ15015-9

AMC439004-AMC439773

**NO  
DOCUMENTS  
FOUND**

NO DOCUMENTS FOUND  
NO DOCUMENTS FOUND

**NOTICE!!**

**These documents have been scanned!**

**Do not place un-scanned documents beneath this notice!**

**Do not remove this notice from this file!**

GPO Jacket No. 560-102  
Print Order 61540  
Rise Business Services, LLC  
Job=AZ15 5/1/2019



Box Number= AZ15015



Claim Begin-End: AMC439399-AMC439399

3 Transfers



AZ15015-9

AMC439004-AMC439773

**NO  
DOCUMENTS  
FOUND**

NO DOCUMENTS FOUND  
NO DOCUMENTS FOUND

**NOTICE!!**

**These documents have been scanned!**

**Do not place un-scanned documents beneath this notice!**

**Do not remove this notice from this file!**

GPO Jacket No. 560-102  
Print Order 61540  
Rise Business Services, LLC  
Job=AZ15 5/1/2019



Box Number= AZ15015



Claim Begin-End: AMC439399-AMC439399

4 Annual Filings



AZ15015-9

AMC439004-AMC439773



DEPARTMENT OF THE INTERIOR  
BUREAU OF LAND MANAGEMENT  
MINING CLAIMS

Run Date/Time: 9/11/2018

MC Maintenance Fees Paid Through the BLM Pay Portal  
(by Date Paid)

Page 424 Of 723

**CBS Receipt: 4249533**

Agency Tracking ID: 1535563615

Assessment Year: 2019

Paid On: 8/29/2018

Printed For Lead File # AMC439399

Number of BLM Serial Nr: 1

Total Amount Paid: \$155.00

Claim Name	BLM Serial No	Lead File No	Amount Paid
FLOWER GOLD	AMC439399	AMC439399	\$155.00

**United States Department of the Interior**

**Bureau of Land Management**  
 BUSINESS & SUPPORT SVCS DIV  
 ONE N CENTRAL AVE SUITE 800  
 PHOENIX, AZ 85004 -4427  
 Phone: 602-417-9200

Receipt

No: 4249533

<b>Transaction #:</b> 4365019	
<b>Date of Transaction:</b> 08/29/2018	
CUSTOMER:	
CHRIS HENTZNER PO BOX 247 DOLAN SPRINGS, AZ 86441 US	

LINE #	QTY	DESCRIPTION	REMARKS	UNIT PRICE	TOTAL
1	1.00	LOCATABLE MINERALS / MINING CLAIMS- NOT NEW-UNADJUD, ONE AUTH NO. ONLY / MINING CLAIM MONEY RECEIVED <b>CASES: AMC439399/\$155.00</b>		- n/a -	155.00
<b>TOTAL:</b>					<b>\$155.00</b>

PAYMENT INFORMATION			
NOTE: Items will appear on credit card statement as "BLM O Mining Claim".			
1	AMOUNT:	155.00	POSTMARKED: N/A
	TYPE:	CREDIT CARD	RECEIVED: 08/29/2018
	NAME:	CHRIS HENTZNER PO BOX 247 DOLAN SPRINGS AZ 86441 US	
	CARD NO:	XXXXXXXXXXXX6234	AUTH CODE: 029713
	NAME ON CARD:	CHRIS HENTZNER	
	SIGNATURE:		

REMARKS

This receipt was generated by the automated BLM Collections and Billing System and is a paper representation of a portion of the official electronic record contained therein.

UNITED STATES  
DEPARTMENT OF THE INTERIOR  
BUREAU OF LAND MANAGEMENT  
**MAINTENANCE FEE PAYMENT FORM  
FOR PLACER MINING CLAIMS**

439399

Remitter Name: Christopher Hentzner  
 Mailing Address: po box 484  
 City, State, Zip: Dolan Springs, AZ. 86441

Check here if this is a change of address.

**FOR COUNTY RECORDER'S USE**

No. of claims 1  
 Total due BLM \$ 155.00

1. The maintenance fee may be paid by cash, check, money order, Bureau of Land Management (BLM) Declining Deposit Account, or credit card (VISA, American Express, Discover, or MasterCard). Payments must be remitted to the BLM State Office where your claim or site is recorded and received on or before September 1. If the payment is mailed, the envelope must be postmarked by a bona fide delivery service on or before September 1 and received at the proper BLM State Office within 15 calendar days after the due date. Payments may also be made by telephone using a credit card. A complete listing of BLM State Offices with their addresses and phone numbers can be found at <http://www.blm.gov>.
2. The maintenance fee for the following claim(s) applies to the assessment year 2017.

CLAIM NAME	BLM SERIAL NO.	ACRES IN CLAIM	PAYMENT DUE TO THE BLM (See Instructions on Page 2)
Flower Gold	AMC439399	20	\$155.00

RECEIVED  
 BLM STATE OFFICE  
 2017 AUG 31 A 8:10  
 PHOENIX, ARIZONA

Use a separate sheet for additional claim names, serial numbers, and claimant names and addresses.

# 3908917

AT 9/6/17

**PRIORITY®**  
**★ MAIL ★**

**FLAT RATE ENVELOPE**  
ONE RATE ★ ANY WEIGHT™

APPLY PRIORITY MAIL POSTAGE HERE



U.S. POSTAGE  
PAID  
KINGMAN, AZ  
86401  
AUG 29, 17  
AMOUNT  
**\$12.75**  
R2304N118017-13



1024

85004

PLACE STICKER AT TOP OF ENVELOPE TO THE RIGHT  
OF THE RETURN ADDRESS, FOLD AT DOTTED LINE

**CERTIFIED MAIL®**



71017 1000 0000 3776 2052

x For International shipments, the maximum weight is 4 lbs.

EP14H July 2013 Outer Dimension: 10 x 5

**UNITED STATES  
POSTAL SERVICE®**

**PRIORITY®  
★ MAIL ★**

VISIT US AT **USPS.COM**®  
ORDER FREE SUPPLIES ONLINE

FROM:

Hentzner  
P.O. Box 1184  
Dolan Springs AZ 86441

TO:

BLM ATT Accounts  
1 North Central Ave  
Suite 800  
Phoenix AZ 85004

FOR DOMESTIC AND INTERNATIONAL USE

Label 228, March 2016

PS000010000004



EP14

**UNITED STATES  
POSTAL SERVICE®**



PHOENIX, ARIZONA

RECEIVED  
PHOENIX STATE OFFICE

618 1 AUG 31 A 8:19

VISIT US AT **USPS.COM**®  
ORDER FREE SUPPLIES ONLINE

PRESS F1

INSURE  
★ ★ ★

TRACKED  
★ ★ ★

\* Domestic only.

This packaging is the property of the U.S. Postal Service® and is provided solely for use in sending Priority Mail® shipments. Misuse may be a violation of federal law. This packaging is not for resale.

**PRIORITY®  
★ MAIL ★**

DATE C  
USPS T  
INSUR  
PICKUP  
\* Domestic only

SPECIFIED\*  
INCLUDED\*  
DED\*

PRESS F1R

★ M

**PRIORITY®**  
**FLAT RATE ENVELOPE**  
ONE RATE ★ ANY WEIGHT™

EP14H © U.S. Postal Service; July 2013; All rights reserved.

**United States Department of the Interior**  
**Bureau of Land Management**  
 DIV OF LANDS, MINRLS & ENERGY  
 ONE N CENTRAL AVE  
 PHOENIX, AZ 85004 -4427  
 Phone: 602-417-9200

Receipt

No: 3968917

<b>Transaction #:</b> 4078819	
<b>Date of Transaction:</b> 09/01/2017	
CUSTOMER:	
CHRISTOPHER HENTZNER PO BOX 484 DOLAN SPRINGS, AZ 86441-0484 US	

LINE #	QTY	DESCRIPTION	REMARKS	UNIT PRICE	TOTAL
1	1.00	LOCATABLE MINERALS / MINING CLAIMS- NOT NEW-UNADJUD, ONE AUTH NO. ONLY / MINING CLAIM MONEY RECEIVED <b>CASES: AMC439399/\$155.00</b>	MAINT 2018/1	- n/a -	155.00
<b>TOTAL:</b>					<b>\$155.00</b>

PAYMENT INFORMATION					
1	AMOUNT:	155.00	POSTMARKED:	08/29/2017	
	TYPE:	CHECK	RECEIVED:	08/31/2017	
	CHECK NO:	23726510133			
	NAME:	HENTZNER, CHRISTOPHER PO BOX 484 DOLAN SPRINGS AZ 86441-0484 US			

REMARKS

This receipt was generated by the automated BLM Collections and Billing System and is a paper representation of a portion of the official electronic record contained therein.

**NOTICE!!**

**These documents have been scanned!**

**Do not place un-scanned documents beneath this notice!**

**Do not remove this notice from this file!**

GPO Jacket No. 560-102  
Print Order 61540  
Rise Business Services, LLC  
Job=AZ15 5/1/2019



Box Number= AZ15015



Claim Begin-End: AMC439399-AMC439399

5 Miscellaneous



AZ15015-9

AMC439004-AMC439773

**NO  
DOCUMENTS  
FOUND**

NO DOCUMENTS FOUND  
NO DOCUMENTS FOUND

**NOTICE!!**

**These documents have been scanned!**

**Do not place un-scanned documents beneath this notice!**

**Do not remove this notice from this file!**

GPO Jacket No. 560-102  
Print Order 61540  
Rise Business Services, LLC  
Job=AZ15 5/1/2019



Box Number= AZ15015



Claim Begin-End: AMC439399-AMC439399

6 Location Notices-Amendments and Supporting Documents



AZ15015-9 AMC439004-AMC439773



# MINING CLAIM STATUS REPORT

Data Entered: 09/13/16 RAM

MTP Checked By: 09/13/16 RAM

GEO Checked By: 09/13/16 RAM

LEAD SERIAL NUMBER: AMC 439399 thru AMC \_\_\_\_\_

### NUMBER OF CLAIMS & TYPE:

LODE  
 PLACER  
 ASSOCIATION PLACER  
 MILL SITE  
 TUNNEL SITE

### CHARGES:

Location Fee @ \$37 = \$ 37  
 Processing Fee @ \$20 = \$ 20  
 Maintenance Fee @ \$155 = \$ 155  
 Add'l Maint Fee for Assoc Placer = \$ \_\_\_\_\_  
**SUBTOTAL** \$ \_\_\_\_\_  
 Other Fees \$ \_\_\_\_\_  
 Other Fees \$ \_\_\_\_\_  
**TOTAL** \$ 212

TOTAL ACREAGE: 20 Per Claim  
(Placer Only)

NUMBER OF LOCATORS: 1

DOCUMENTS RECEIVED VIA: Over-the-Counter [ ] Mail [  ] TIMELY FILED: Yes [  ] No [ ]

LEGAL DESCRIPTION: T 29N R 17W SEC 18  
 T \_\_\_\_\_ R \_\_\_\_\_ SEC \_\_\_\_\_  
 T \_\_\_\_\_ R \_\_\_\_\_ SEC \_\_\_\_\_  
 T \_\_\_\_\_ R \_\_\_\_\_ SEC \_\_\_\_\_  
 T \_\_\_\_\_ R \_\_\_\_\_ SEC \_\_\_\_\_

BLM [  ] FOREST SERVICE [ ] SUBJ TO PL 359: Yes [ ] No [ ]  
WILDERNESS AREA [ ]

SPLIT ESTATE: N/A [ ] SX [ ] PX [ ] OTHER [ ]  
SRHA [ ] Was proper Notice filed if located on SHRA Land? Yes [ ] No [ ]

RECONVEYED MINERALS ON BLM LAND REQUIRE OPENING ORDER FROM 1944 TO 1993:  
Open to Entry On \_\_\_\_\_ N/A [ ]

COMMENTS/STATUS: VOID [ ] PARTIALLY VOID [ ] PVT MINERALS [ ] WITHDRAWN LANDS [ ]  
OTHER [ ]

Dimensions and area of ~~lot 4~~ incorrect - should describe by lot 4 with notes and bounds

[ ] Claimant acknowledges that portions of the following claim(s) site(s) may be void or voidable.

Printed Name of Claimant \_\_\_\_\_ Signature of Claimant \_\_\_\_\_

\*\*\*\*\*FINAL ADJUDICATION\*\*\*\*\*

DATE 3/23/17 INITIALS AT

AMC439399

LOCATION NOTICE FOR PLACER MINING CLAIM

Amendment BLM Serial # \_\_\_\_\_

NOTICE IS HEREBY GIVEN that the Flower gold placer mining claim has been located by

Christopher Hentzner whose current mailing address is P.O. Box 484  
Dolan Springs AZ 86441

RECEIVED  
BLM AZ STATE OFFICE  
2016 SEP - 7 P 2 40  
PHOENIX, ARIZONA  
BLM  
Date  
Stamp

The general course of this claim is South To North and it is situated in Mohave County, Arizona. This claim is 1320 feet in length and 660 feet in width.

20 Total Claim Acreage. This claim runs from the location monument on which this location notice is posted at the NE corner of the claim approximately 660 feet in a Westonly direction to the West end line and 1320 feet in a Southerly direction to the South end line. This claim is marked by four monuments, one at each corner of the claim.

The location monument on which this notice is posted is situated within Section 18, Township 29 N, Range 17 W, Gila Salt River Base and Meridian, Arizona. This claim encompasses

portions of the following legal subdivision(s) if located by legal subdivision or the following quarter section(s), section(s), Township(s) and Range(s) W 1/4, SW 1/4 SW 1/2

Sec 18, T 29 N, R 17 W, Gila Salt River Base and Meridian, Arizona.

The locality of this claim with reference to some natural object or permanent monument and additional information (if any) concerning its locality are as follows: SW corner of Claim is AT USGA monument for Sec 13, 18, 24, 19

\_\_\_\_\_ The above information is shown on the attached map.

DATED AND POSTED on the ground this 2 day of Sept, 2016.

LOCATOR(s)  AGENT

Print Name(s) Christopher Hentzner

Signature(s) [Handwritten Signature]

Form MCF102  
Revised July 2014

A110439399

RECEIVED  
 BI MIA  
 2016 SEMINING CLAIM MAP  
 P 241

Lode ( ) Placer   
 Millsite ( )

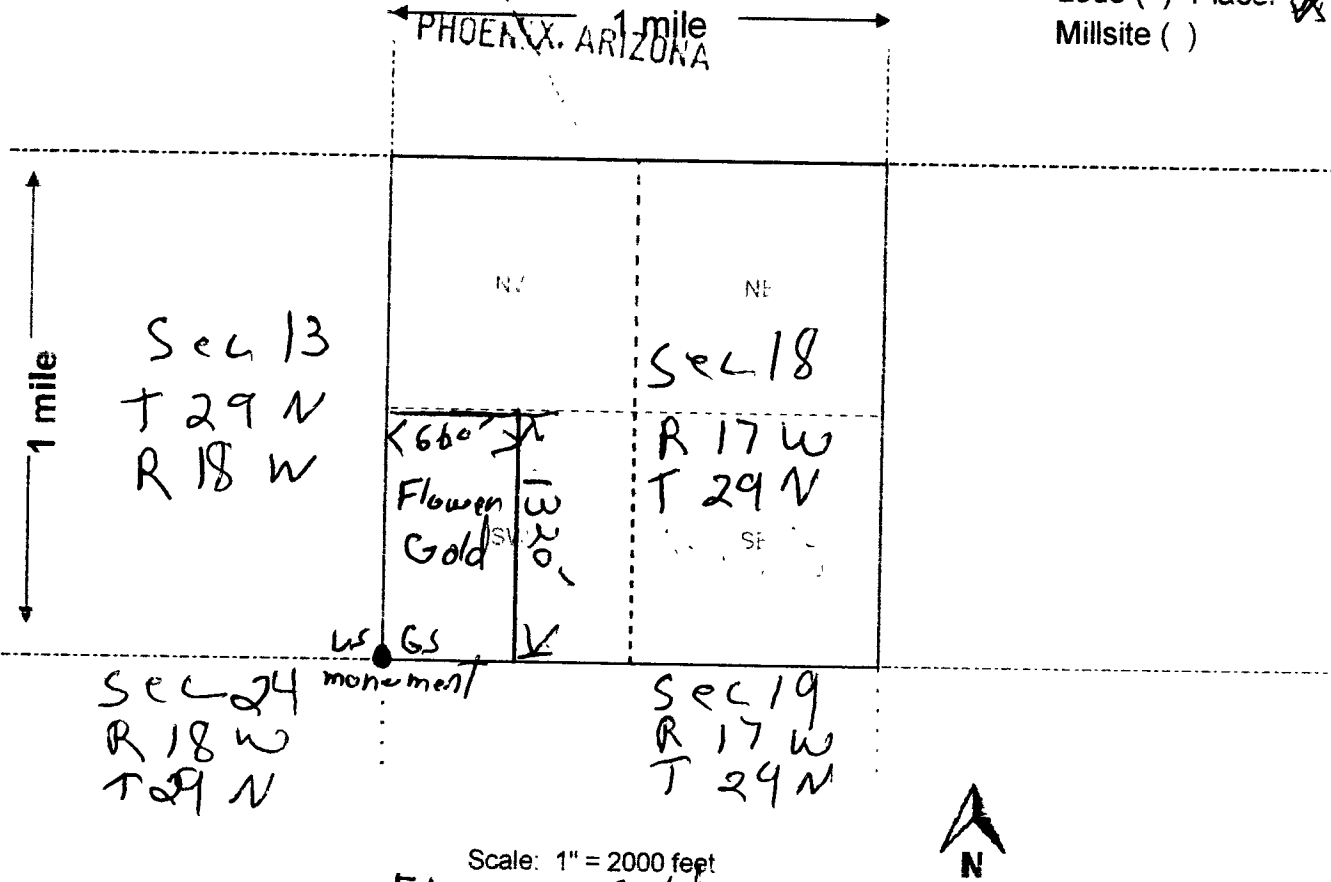

Scale: 1" = 2000 feet

- The above map depicts the Flower Gold mining claim, which is located in Section (s) 18, Township 29 N, Range 17 W, Gila and Salt River Base and Meridian, Mohave County, Arizona. Total claim acreage is 20 acres
- The type of corner and location monuments used are as follows: 4" x 6" wood Posts

- The bearings and distances in degrees and feet between claim corners and to a public land survey monument are as depicted on the map.
- If the claim is a placer or millsite claim with exterior limits conforming to legal subdivisions of the public survey, provide a legal description of the claim \_\_\_\_\_

Form MCF100a  
 Revised July 2014

AHC439399

**DEPARTMENT OF INTERIOR  
BUREAU OF LAND MANAGEMENT**

**Input Parameters for Geographic Report with Land**

**System Id = CR**

**Admin State = AZ**

**Geo State =**

**Casetype Begins With**

**Case Disp Txt = AUTHORIZED, CANCELLED, CLOSED, EXPIRED, PENDING, REJECTED, RELINQUISHED, VOID**

**Mer Twp Rng =**

**Section =**

**Mtrs = 14 0290N 0170W 018, 14 0290N 0170W 999**

**Commodity =**

**Commodity Txt =**

**Pending Org =**

**Pend Org Decode =**

**Total Rows Returned: 10**

RUN TIME: 11:53 AM

UNITED STATES DEPARTMENT OF INTERIOR  
BUREAU OF LAND MANAGEMENT  
GEOGRAPHIC REPORT WITH LAND  
Sorted by Serial Number

RUN DATE: 09/13/2016  
Page 1 of 2

Adm State: AZ

Serial Number: AZA 013820  
Total Case Acres: 1,359.350

<u>Casetype</u>	<u>Case Disp</u>	14	0290N	0170W	<u>Sect</u>	<u>Sur Typ</u>	<u>Sur Num</u>	<u>Suff</u>	<u>Subdivision</u>	<u>Act Pend</u>
311111	CLOSED				018	ALIQ LOTS			E2SW,NE; 3,4;	

Serial Number: AZA 013820A  
Total Case Acres: 1,199.730

<u>Casetype</u>	<u>Case Disp</u>	14	0290N	0170W	<u>Sect</u>	<u>Sur Typ</u>	<u>Sur Num</u>	<u>Suff</u>	<u>Subdivision</u>	<u>Act Pend</u>
311111	CLOSED				018	ALIQ LOTS			E2NW,SE; 1,2;	

Serial Number: AZA 025419  
Total Case Acres: 4.000

<u>Casetype</u>	<u>Case Disp</u>	14	0290N	0170W	<u>Sect</u>	<u>Sur Typ</u>	<u>Sur Num</u>	<u>Suff</u>	<u>Subdivision</u>	<u>Act Pend</u>
380913	CLOSED				018	ALIQ			NW;	

Serial Number: AZA 025562  
Total Case Acres: 2.000

<u>Casetype</u>	<u>Case Disp</u>	14	0290N	0170W	<u>Sect</u>	<u>Sur Typ</u>	<u>Sur Num</u>	<u>Suff</u>	<u>Subdivision</u>	<u>Act Pend</u>
380913	CLOSED				018	ALIQ			NW;	

Serial Number: AZA 027790  
Total Case Acres: 5.000

<u>Casetype</u>	<u>Case Disp</u>	14	0290N	0170W	<u>Sect</u>	<u>Sur Typ</u>	<u>Sur Num</u>	<u>Suff</u>	<u>Subdivision</u>	<u>Act Pend</u>
380913	CLOSED				018	ALIQ			NW;	

RUN TIME: 11:53 AM

UNITED STATES DEPARTMENT OF INTERIOR  
BUREAU OF LAND MANAGEMENT  
GEOGRAPHIC REPORT WITH LAND  
Sorted by Serial Number

RUN DATE: 09/13/2016  
Page 2 of 2

Adm State: AZ

Serial Number: AZA 029657  
Total Case Acres: 3.000

<u>Casetype</u>	<u>Case Disp</u>	14	0290N	0170W	<u>Sect</u>	<u>Sur Typ</u>	<u>Sur Num</u>	<u>Suff</u>	<u>Subdivision</u>	<u>Act Pend</u>
380913	CLOSED				018	ALIQ			S2N2;	

Serial Number: AZA 033165  
Total Case Acres: 1.000

<u>Casetype</u>	<u>Case Disp</u>	14	0290N	0170W	<u>Sect</u>	<u>Sur Typ</u>	<u>Sur Num</u>	<u>Suff</u>	<u>Subdivision</u>	<u>Act Pend</u>
380913	CLOSED				018	ALIQ			N2;	

Serial Number: AZA 036042  
Total Case Acres: 0.230

<u>Casetype</u>	<u>Case Disp</u>	14	0290N	0170W	<u>Sect</u>	<u>Sur Typ</u>	<u>Sur Num</u>	<u>Suff</u>	<u>Subdivision</u>	<u>Act Pend</u>
380913	EXPIRED				018	ALIQ			W2;	



P.O. Box 484  
Dohn Springs AZ  
86441

**CERTIFIED MAIL®**



143 WE015  
09/20  
09 SEP 16  
14 32

Hasler

09/02/2016

**US POSTAGE**

**\$06.47<sup>0</sup>**



ZIP 86441  
011D10635671

7015 0640 0003 5401 8723

US Dept of Interior  
BLM AZ State Office  
One North Central Avenue  
suite 800  
Phoenix AZ  
85004-4427

85004-442700



3451863

PLACE STICKER AT TOP OF ENVELOPE TO THE RIGHT  
OF THE RETURN ADDRESS, FOLD AT DOTTED LINE